

This drawing should not be scaled.
 All dimensions must be checked on site and contractor to report any omissions or errors to the contract administrator

NOTES

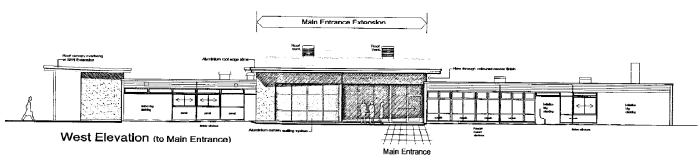

West Elevation (to Main Entrance)

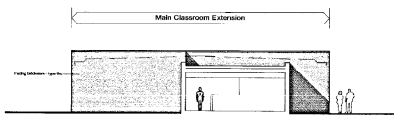

West Elevation (thru ICT link extension only)

1212067

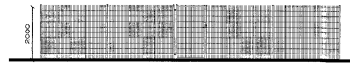

New Fence Elevation (2m high fence at 1:100 scale)



North Elevation (showing Nursery & SEN extensions with main extension in background)

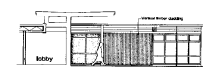

North Elevation - part (at main entrance)

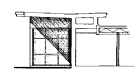

South Elevation - part (at main entrance area)

TO EXISTING SCHOOL BUILDING

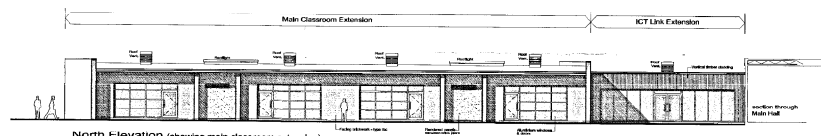

North Elevation (showing main classroom extension)

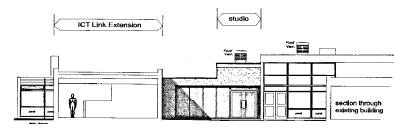

East Elevation (showing new studio extension and section through ICT link)

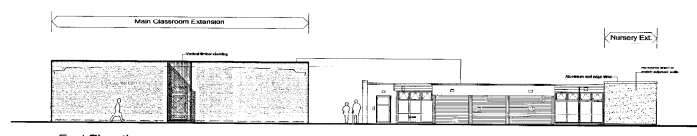

East Elevation (showing main extension and existing school in background)

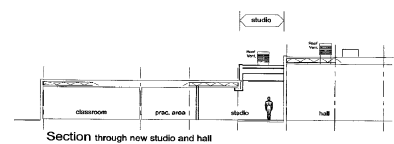

Section through new studio and hall

STOCKTON-ON-TEES BOROUGH COUNCIL
 - 7 DEC 2012
 DATE RECEIVED

B Scale amended from 1:100 to 1:200 and new fence elevation added 07.12.12
 A Issues for Planning Application 30.11.12

Rev	Description	Dim	Chk	Date

Drawing Status: PRELIMINARY APPROVAL
 INFORMATION TENDER CONSTRUCTION



Development & Neighbourhood Services
 Head of Technical Services Richard MacCulloch B.Eng. C.Eng. M.I.C.E.
 P.O. Box 228, Kingsway House, West Precinct, Billingham, TS23 2YL
 Telephone (01642) 263209, E-mail: technicalservices@stockton.gov.uk

Project
 Junction Farm Primary School
 Extensions & Internal Alterations

PROPOSED ELEVATIONS

Date	Drawn	Checked	Scale	Rev
Nov. 2012	jcs	mds	1:200	B

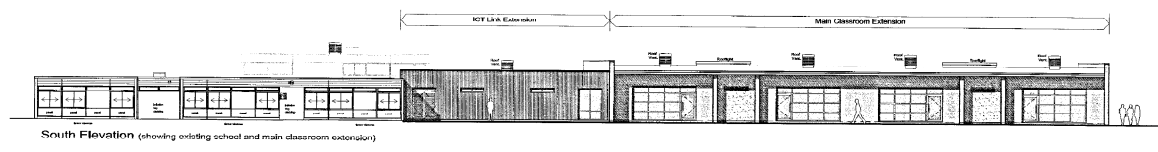

South Elevation (showing existing school and main classroom extension)